DOUBLE S & H GREEN STAMPS EVERY TUESDAY

"KINGS DOES MORE"

Luter - 7 to 9 Lb. Avg.
Smoked Picnics
lb. 69¢

STORE HOURS MONDAY-SATURDAY 8 A.M. to 9 P.M. SIX DAYS A WEEK

S&H GREEN STAMPS

Valleydale
Bacon
12 Oz. Pkg.
99¢

the........ Total... Bill........ Tells......
YOU Save More Here

We Reserve Right to Limit Quantities

Young Roasting or Baking Chicken
lb. 65¢

Dinner Bell Whole or Shank Half
Smoked Hams lb. 89¢
Daisey Cheese lb. 95¢
Lean Salt Meat lb. 69¢

Split Broilers lb. 75¢
Franks Armour Star 12 Oz. Pkg. 79¢
Oscar Mayer
All Meat Bologna or All Beef Bologna 8 Oz. Pkg. 69¢

Oscar Mayer
Catto Salami or P&P Loaf 8 Oz. Pkg. 75¢

GRAPES
White Seedless
lb. 49¢

Pleasing Fresh Produce
Cooking Apples
RAMBO
3 Lb. Bag 69¢

Peaches
Tree Ripe
3 lbs. $1

Lettuce Large Firm Heads Each 39¢

PRICES EFFECTIVE THROUGH JULY 28
Lemons or Limes 5 for 39¢

Red Ripe
Watermelons lb. 8

KINGS SUPER MARKET
Taster's Choice®
FREEZE-DRIED COFFEE
8 oz. size
ONLY $1.99
with this coupon
Limit 1 Per Family
28939
OFFER EXPIRES 7/28/73

TIDE
Washing Powder
- 49 Oz. Box
79¢

KINGS SUPER MARKET
ON 3 OZ. SIZE
Instant
NESTEA®
100% TEA 99¢
WITH THIS COUPON
LIMIT 1 PER FAMILY
29144
OFFER EXPIRES 7/28/73

Cream Pies
Morton - All Variety
- 14 Oz. Pie each
29¢

KINGS SUPER MARKET
NESCAFÉ®
INSTANT COFFEE
10 OZ. SIZE
only $1.47
WITH THIS COUPON
LIMIT 1 PER FAMILY
28986
OFFER EXPIRES 7/28/73

BLEACH Purex - Gal. 39¢
Dish Lotion Richfood Detergent - 32 Oz. Bottle 37¢
Panty Hose 1st Quality - Pair 39¢
Mayonnaise Richfood - Qt. 59¢
Cake Mixes Duncan Hines All Flavors 2 1 lb. 2½ Oz. Boxes 87¢
Campbell's
Pork & Beans 5 16 Oz. Cans $1.00
Reg. or Old Fashion 20 Oz. Loaf.
King's Bread each 29¢
Orange Drink Big Ben - Gal. 65¢

Pepsi-Colas
4 32 Oz. Bottles plus deposit 79¢
Archway 10 Oz. pkgs.
Cookies 2 for 89¢
Richfood Whole Kernel
Corn 4 16 Oz. Cans 98¢
White House - 16 Oz. Cans
Apple Sauce 5 for $1.00
Shasta Drinks All Flavors - 64 Oz. Bottles 49¢
Richfood - Asst. Boxes 200's
Facial Tissues 4 Bxs. $1.00

Kings Saves you from 20% to 40% on your Health & Beauty Aid Needs
Pampers DAYTIME 30'S BOX $1
Anacin Tablets 100's Reg. $1.69 $1.67 Sale Price $1
Tooth Brushes Medium Hard Pepsodent Reg. 69¢ 4 For $1

Film
Poloroid Color Pack
108 Reg. $4.89
Sale Price
$3.89

KINGS SUPER MARKET
WITH THIS COUPON AND 1.7 OZ. PACK POLY BAG 84¢
NESTEA®
Iced Tea Mix
SUGAR & LEMON FLAVORED
Limit 1 per Family
OFFER EXPIRES 7/28/73

coupon
KINGS SUPER MARKET
Wesson Oil
38 OZ.
WITH THIS COUPON AND
99¢
OFFER EXPIRES 7/28/73

coupon
KINGS SUPER MARKET
4 OZ. JAR
Nestea with Lemon 39¢
WITH THIS COUPON AND
OFFER EXPIRES 7/28/73

coupon
KINGS SUPER MARKET
100 S&H GREEN STAMPS
WITH THIS COUPON AND
$7.50 purchase
OFFER EXPIRES 7/28/73

KINGS
SUPER MARKETS
TRIANGLE PLAZA SHOPPING CENTER

TIMES-VIRGINIAN
APPOMATTOX, VIRGINIA
A LIVE WEEKLY NEWSPAPER AT HISTORIC APPOMATTOX COURT HOUSE VIRGINIA
...LUME 80 NUMBER 31 APPOMATTOX (VA), 24522 - TIMES-VIRGINIAN, AUGUST 2, 1973 10 CENTS SINGLE COPY

Personnel Named For Thomasville Furniture Industries Plant

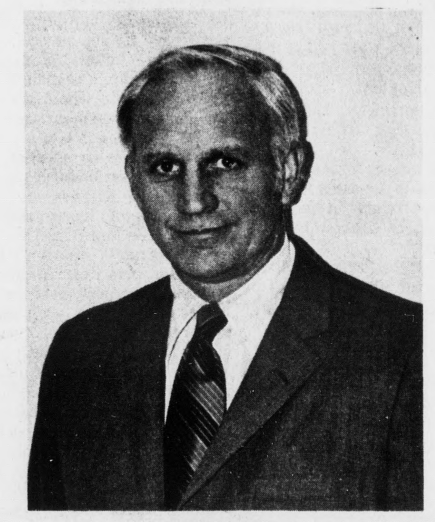

William L. Lowe
Plant Manager

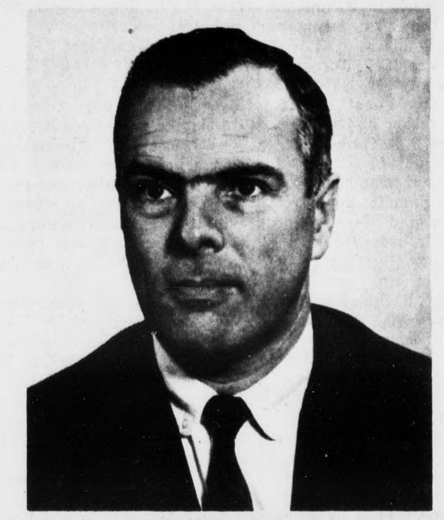

Stewart Wiggins
Production Superintendent

Bruce Cowan
Production Superintendent

Gene Hartzell
Process & Quality Control Mgr.

TFI Names General Contractor

Thomasville Furniture Industries has named four staff positions in the new production plant now underway in Appomattox, and a general contractor has been selected.

Plant Manager of the new facility is William L. Lowe, formerly Vice President, Production Planning and Distribution, with Thomasville. A native of Weslaco, Texas, Mr. Lowe joined Armstrong Cork Company in 1955, holding a number of positions before accepting his present one with Thomasville Furniture, an Armstrong subsidiary, in 1970. He was educated at Gettysburg College, and did graduate work at Temple University. He and his wife, the former Naomi Hunt of White Plains, N.Y., are the parents of two children. As Manager of the local furniture plant, Mr. Lowe will be responsible for coordinating and completing the construction and productive operation of the project.

Named a production Superintendent for the local facility is Stewart Wiggins, a native of Wakefield, New Hampshire. He joined Thomasville Furniture in 1961, and holds a B.S. degree from the University of New Hampshire and a Masters degree in Wood Technology from N.C. State University. He and his wife, Mary, have four children.

Also named to the position of Production Superintendent is Bruce Cowan, a native of Fanwood, New Jersey. Mr. Cowan joined the Company in 1964 upon graduation from Lehigh University, with a degree in Industrial Engineering. He and his wife, Ruth, are the parents of two children.

Gene Hartzell has been named to the staff of the local plant as Process and Quality Control Manager. He is from Harrisburg, Pa., and was educated at Lehigh University with a degree in Chemical Engineering.

Roger Redman was previously announced as Personnel Manager of the local project.

In making these personnel announcements, L. E. Bish, Thomasville Vice President, stated that although some of the key personnel of the new plant will, of necessity, require a furniture manufacturing background and working experience, a great majority of the administrative and supervisory personnel required there will be hired from the immediate Appomattox area.

Mr. Bish also announced the selection of D. R. Allen and Son, Inc., of Fayetteville, N.C., as general contractor for construction of the plant. Work is expected to begin almost at once, weather permitting, with

Cont'd on Page 9

...ther ...rkleaf

by
...lvin Robinson

...a Street, Monday, July ...as on this date in 1619 ...legislative assembly in ... met at Jamestown. ...bers convened in the ...and it was eighteen ...before the Pilgrims ...n New England. Also ...is the anniversary of ...e of the Crater, near ...urg, 1864. Ah yes, ...y is an anniversary. ...eat event or some ... or important hap... We New York Yankee ...fans note that today is ...engel's 82nd.

* * *

...scholar defined agri... as the purposeful ...of animals and the ...g of plants. In our ...read: "And the Lord ...ed a garden eastward ...and...took man, and ... into the garden...to ...nd to keep it." There ... gardens this year ...ve seen for a long time, ...cases due to the urge ...ut on the food budget. ...r I have harvested ...d cucumbers, but have ...atermelons moving ...Phase Nine. Bro. Jacob ...ave me some gourd ... one big'un is up and ...ome tiny figs are .... And in the house ...artment, Mrs. G. L. ...ided and potted and ...an "aralia elegantis... had been given by ...wen Lockhart, of ..., and if'en this keeps ...y have a flower show. ... glad this year was ...ches, well below the ...her of 1st year, but ...was pleased because

* * *

...reluctant automobile ... most new 1974 ...ll appear in Septem... ...e will go up and see ...ered. First car I ever ...s a Whippet, and soon ... they stopped mak... Long before I had ... drive Dad's Model T. ...ghtleaf always wanted ...ible, but I countered ...ing an armored tank ...y reasons, and we ...sed on hardtops. At ...nt, the highway death ...rginia is 694. There is ...ent to compel use of .... If so they might ...n in pastel colors and ...sizes. There is such a ...ecoming attached to a ...w its ways, its whims ...ecomes part of the ... You can get up a ...sion by asking most ... What was the best car ...had?

* * *

... note that many fine ...itizens are taking ...n public affairs. Met ... Watt Abbitt, Jr. in a ...ness place and he is ...in the footsteps of his ...g father, ex-repre... Watkins M. Abbitt. ...att is office manager ... Dan Daniel, with ... Farmville.

* * *

...n a flower delivery ...ive carefully, the next ...d be for you.

* * *

...mmer is flying by and ...ow it, schools will be ...on. Had your vacation

* * *

...s for sharing your ...harvest. Thanks for ... Now, I have some flies ...and then will prepare ...r visit next week.

...GROUP LOSES ...KLASSROOM KWIZ

...ppomattox Community ...4-H Club group, ...g on Channel 7's ...n Kwiz for the third ... Monday night, lost by ... points to the ...ers, a team from ... Virginia - the Roar... ...H Club.

...ppomattox team made ... score by answering ...uestion correctly but ... when their opponents ...onus question and ...it correctly.

ACRS Receives Memorial Gift

A group of high school classmates of David W. McCraw, who died March 5, 1972 from injuries sustained in an automobile accident, have made a memorial gift of a "chair-stair- stretcher" to the Appomattox County Rescue Squad. A plaque is on the stretcher, seen in the photo, that reads: *DONATED TO APPOMATTOX COUNTY RESCUE SQUAD BY FRIENDS OF DAVID W. MCCRAW.*

Presenting the gift on behalf of the group was "Plicky" Williams, on the left, and Grover Beasley, Jr., Second Lieutenant in charge of squad equipment, on the right, is shown accepting the gift.

The chair-stair-stretcher, given in memory of their good friend, David, is a folding-type stretcher that can easily be made into a chair with wheels and can be operated by one person and will be most convenient in carrying a person down a flight of stairs.

As a reporter for this newspaper and a member of the Appomattox County Rescue Squad, I join other members of our squad in commending these fine young people for their thoughtful memorial for a former colleague and helpfulness to the Rescue Squad and for the community.

Golf Tourna. Set For Labor Day

Floyd Fleshman, Jr., Chairman of the F.R.C.C. Golf Activities Committee, has announced plans for the annual club championship golf tournament which will be held on Sept. 1, 2 and 3. The tournament will be a 54 hole event for male members of the club who are 14 years of age or older. A $5.00 entry fee, to cover expenses, will be billed on the next regular statement.

A registration board, using a new format, will be posted at the No. 1 tee at 6 p.m. on Friday, July 27. This is an important time to remember since you will have an opportunity to select your foursome, tee and group number. The registration board is divided into sections and is plainly marked. Get your foursome together and register early in order to get your favorite tee and starting time (morning or afternoon). Any participants who can play in the morning are urged to do so. There will be some who cannot play at all unless they have an afternoon starting time. Original foresomes will play together on Saturday and Sunday. Flights will be established after Sunday. play, and pairings. tee numbers and starting time will be assigned for the final round on Monday. A maximum of 128 golfers will be accepted, after which registration will be closed. If the maximum is not reached, registration will be closed on Sunday, August 26.

Free drinks will be available for all participants at the end of afternoon play all three days.

There will be a championship flight and four a d d it ional flights. Trophys will be awarded to the winner and first and second runner up in each flight. A championship trophy will be purchased and placed in the club house. The name of the club champion will be engraved on this trophy each year. Additional prizes will be awarded for closest to the pin on No. 3 and the longest drive on No. 9

Cont'd on Page 9

SCHOOL BOARD WILL MEET FRIDAY

The School Board of Appomattox County will meet in regular session at 3:00 p.m. on Friday, August 3, 1973, in the Board Room at the School Board Office.

World's Tallest Man To Visit Kings Market

Henry Hite, said to be the world's tallest man, will be at Kings Market in Appomattox on Saturday, August 11th, from 10:00 a.m. until 11:00 a.m.

Hite stands eight feet 2 inches tall. The public is invited to stop by and meet the tall man.

FIREMEN ANSWERED ONE CALL LAST WEEK

The volunteers of the Appomattox Fire Department responded to one call last week.

On Saturday, July 28th, at 3:45 p.m., two trucks and nine men answered a call for a house fire at Red House. The house was completely destroyed but some furniture was saved.

Brookneal Volunteer Fire Department assisted at the scene of the fire.

Request For Cooperation

The Appomattox County Rescue Squad wishes to make a request for cooperation from all citizens of the county.

As you know, Transco Gas Pipeline Station #170, phone numb er 352-2901, answers calls for the local Rescue Squad as a service to the squad and to citizens of the community. The calls are immediately relayed to the "crew" in charge and the ambulance is on its way to assist when needed.

It has come to the attention of the Appomattox County Rescue Squad that when some people see one of the ambulances go by they immediately phone TRANSCO to ask where the vehicle is going and who is sick or was it a wreck and where was it . . . these calls are quite unnecessary. The telephone at TRANSCO is a business phone and must be used for company business and it is only through the cooperation of the personnel and employees at TRANSCO that rescue calls are taken and then relayed to the proper person.

Please remember this and do not phone for information that does not concern you. Call the emergency number, 352-2901, only if and when you need the services of the Appomattox County Rescue Squad.

Transco Obtains Interests In Offshore Tracts

Transcontinental Gas Pipe Line Corporation obtained joint interests in five offshore tracts at a cost of $23 million in the June 19 Federal offshore Texas lease sale, G. Montgomery Mitchell, president, told stockholders in Transco's second-quarter report mailed today.

A partial interest in an additional tract adjacent to one acquired in the December 1972 Federal offshore Louisiana sale was acquired for $4 million, Mitchell reported.

The company's intensified efforts to increase gas supply have included participation in the drilling of 26 exploratory wells on tracts acquired in the Federal offshore Louisiana lease sale last December. Hydrocarbons in commercial quantities have been found on two tracts to date, and drilling is continuing.

On July 1 the company was scheduled to commence collecting, subject to refund, increased rates which would generate approximately $42.3 million of additional revenues. Before that date a settlement was filed with the Federal Power Commission, which, if approved, would provide for increased revenues of $34.9 million without refund obligation. The company is awaiting action by the FPC, Mitchell said.

For the second quarter, Transco earned 48 cents a share from operations, compared with 45 cents for the same period a year earlier, on revenues of $122 million this year, up from $118 million for the year-earlier quarter.

Transco owns and operates an interstate pipeline system for the purchase, sale, and transportation of natural gas.

Cont'd on Page 9

Golf Tourney Planned For Ladies

The Falling River Country Club Golf Activities Committee has announced a ladies 18-hole golf tournament for members on Tuesday, August 14th beginning at 9:00 a.m.

After the first 9 holes of play, the participants will be placed in flights and at 1:00 p.m. the second 9 holes will be played.

The entry fee for the tournament will be $5.00 per person and first and second place prizes will be awarded in all flights.

All members planning to play must sign up at the golf course no later than August 9th.

The golf course will be closed to regular play for this day until 4:00 p.m.

In case of rain, the tournament will be played on Tuesday, August 21st.

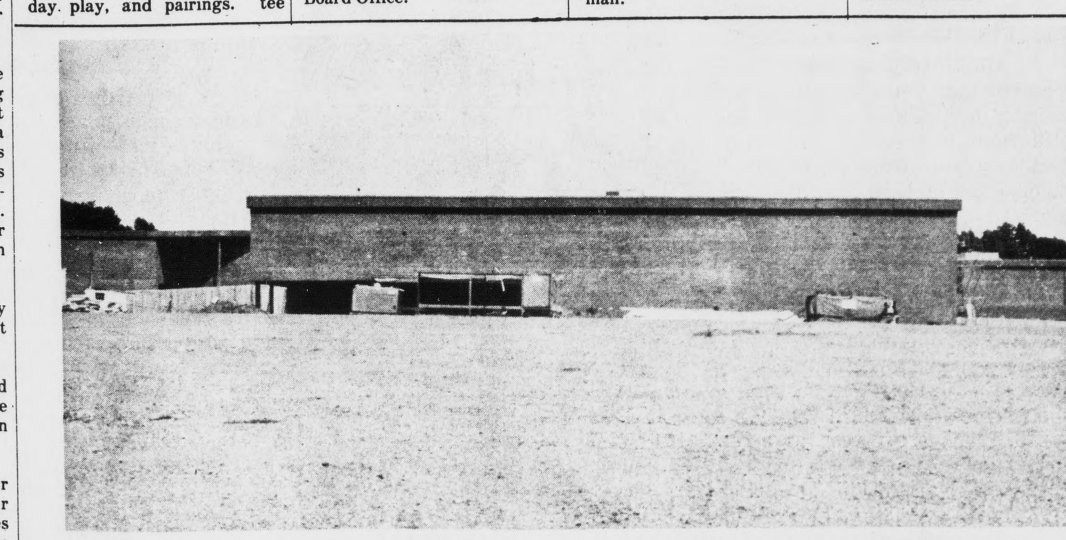

The photo above shows a view of the front of the new Appomattox County senior high school, now under construction, as it faces State Route 727. The entrance at the left of the main building leads to the cafeteria and over the cafeteria is one Academic area of the building. The portion of the building seen to the left of the picture houses classrooms and the gym is located in the back part of the right wing. On another page of this issue of the **TIMES-VIRGINIAN** is a picture taken from another view and showing a portion of the Vocational Education building.

Construction Progresses On New High School

The new high school now under construction in Appomattox County, located on a 31.71 acre tract of land fronting on State Route 727 and adjacent to State Route 1002 (Evergreen Avenue), is moving along on schedule and all parts of the building will be under roof by the late fall of 1973. With the entire structure under roof, this will enable contractors to continue work inside the building with the installation and placement of equipment to start in early spring.

The building, designed to accommodate 750 senior high school students, should be completed during the summer of 1974 in time to give the school system adequate time to move into the building and make adequate plans for the 1974-75 school session.

"This building will enable the school system", according to Lloyd Walton, Superintendent of Appomattox County Schools, "to meet certain standards set up by the State Board of Education, thus lifting the quality of education for students in the county". The State Board of Education stipulates that each school division shall provide, either within the division or on a regional basis, training for employment by students planning to enter the world of work upon graduation.

The Vocational Education Department will occupy approximately one-third of the total school area and will offer Vocational Agriculture, with option in Machinery, Sales and Service, Ornamental Horticulture, Agricultural production

Cont'd on Page 9